

Town of Sewall's Point  
Martin County, FL

Area 1: Outfall/Baffle Box is located between  
16 Cranes Nest St & 96 S. Sewall's Point Rd

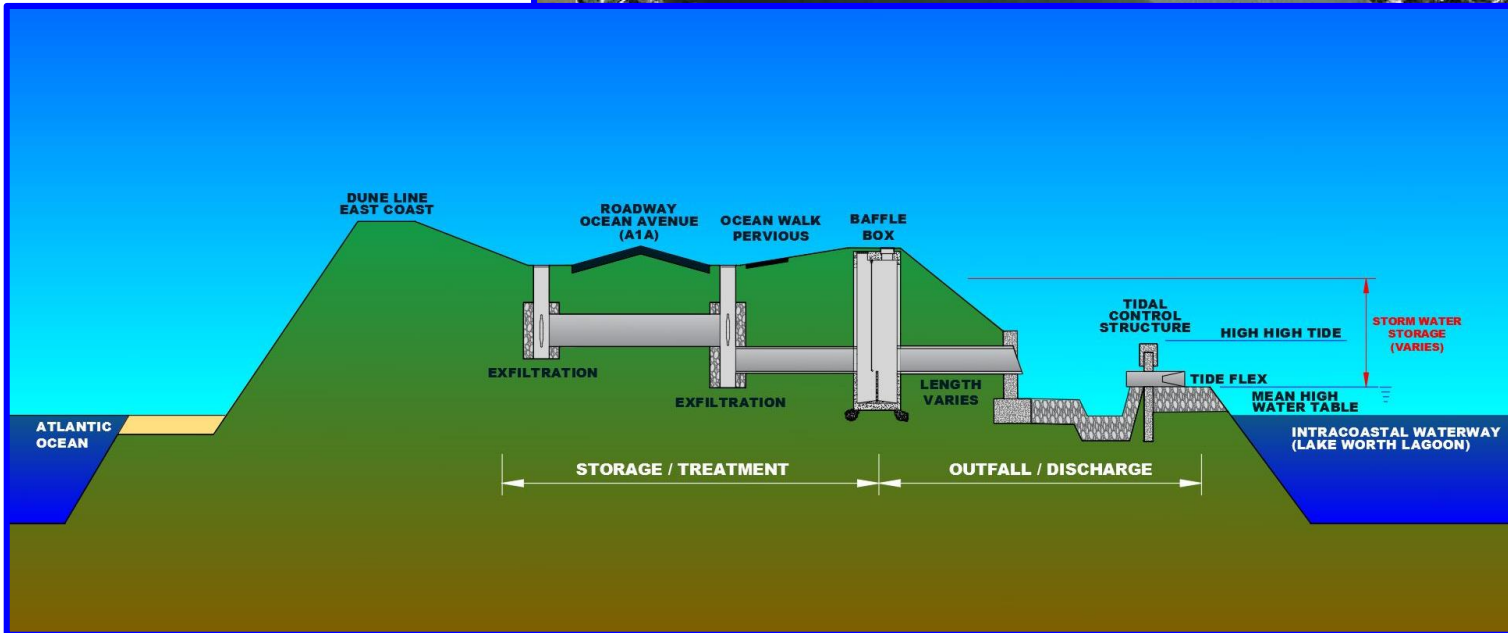

Area 2: Outfall/Baffle Box is located between  
116 & 118 S. Sewall's Point Rd

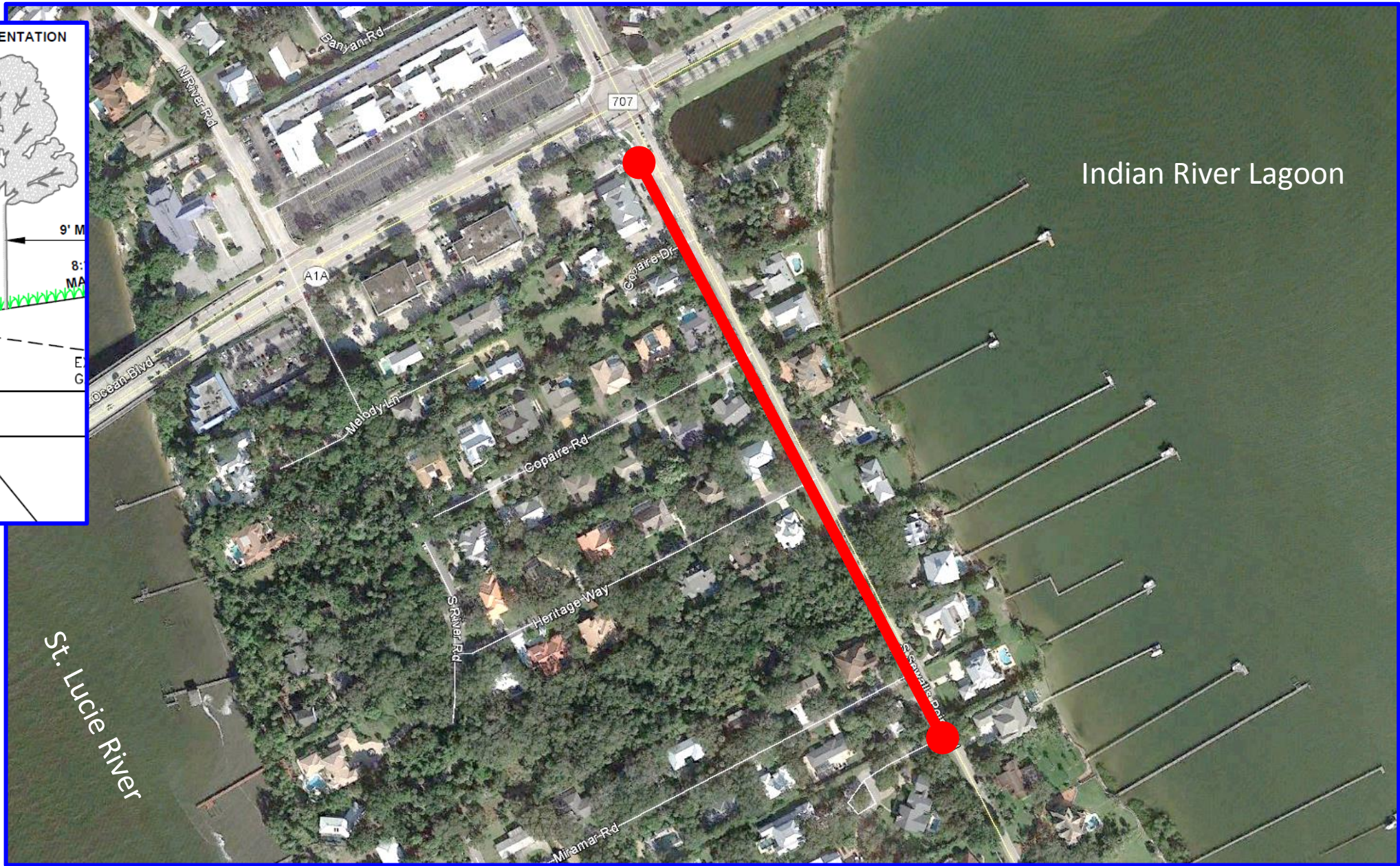
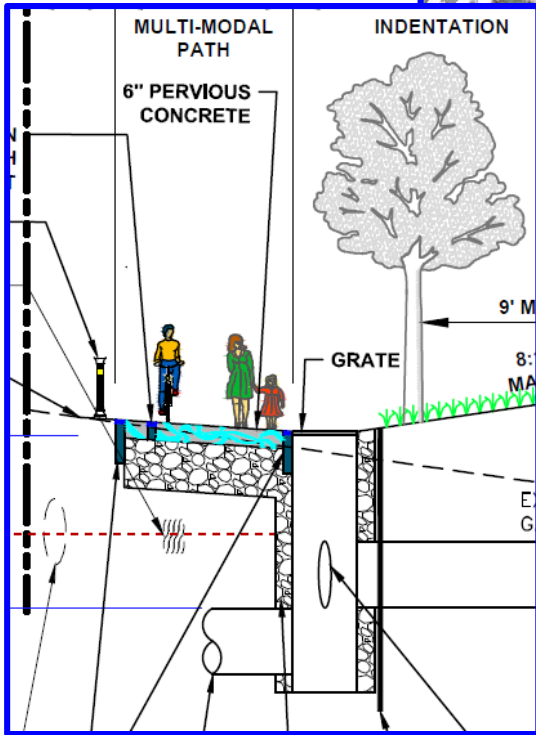

Town of Sewall's Point  
Martin County, FL

1,220-lf Pervious Paver/Concrete Sidewalk & Exfiltration System  
Located from Town Hall (1 S. Sewall's Point Rd to Tuscan Ln)